

This document and its design content is copyright Gary Johns Architects ©. It shall be read in conjunction with all other project information including models, specifications, schedules and related consultants documents. Do not scale from documents. All dimensions to be checked on site. Immediately report any discrepancies, errors or omissions on this document to Architect.

Change ID	Change Name	Last Modified	Created By
Ch-05	Trees Retained Added To Proposed Site Plan. Trees Labelled On Site Plan	10/12/2015 09:11:24	AD
Ch-06	Access To No.8 Shown	10/12/2015	AD
Ch-07	Access To No.8 Shown. Proposed Ground Drainage Amended	11/12/2015 10:28	AD

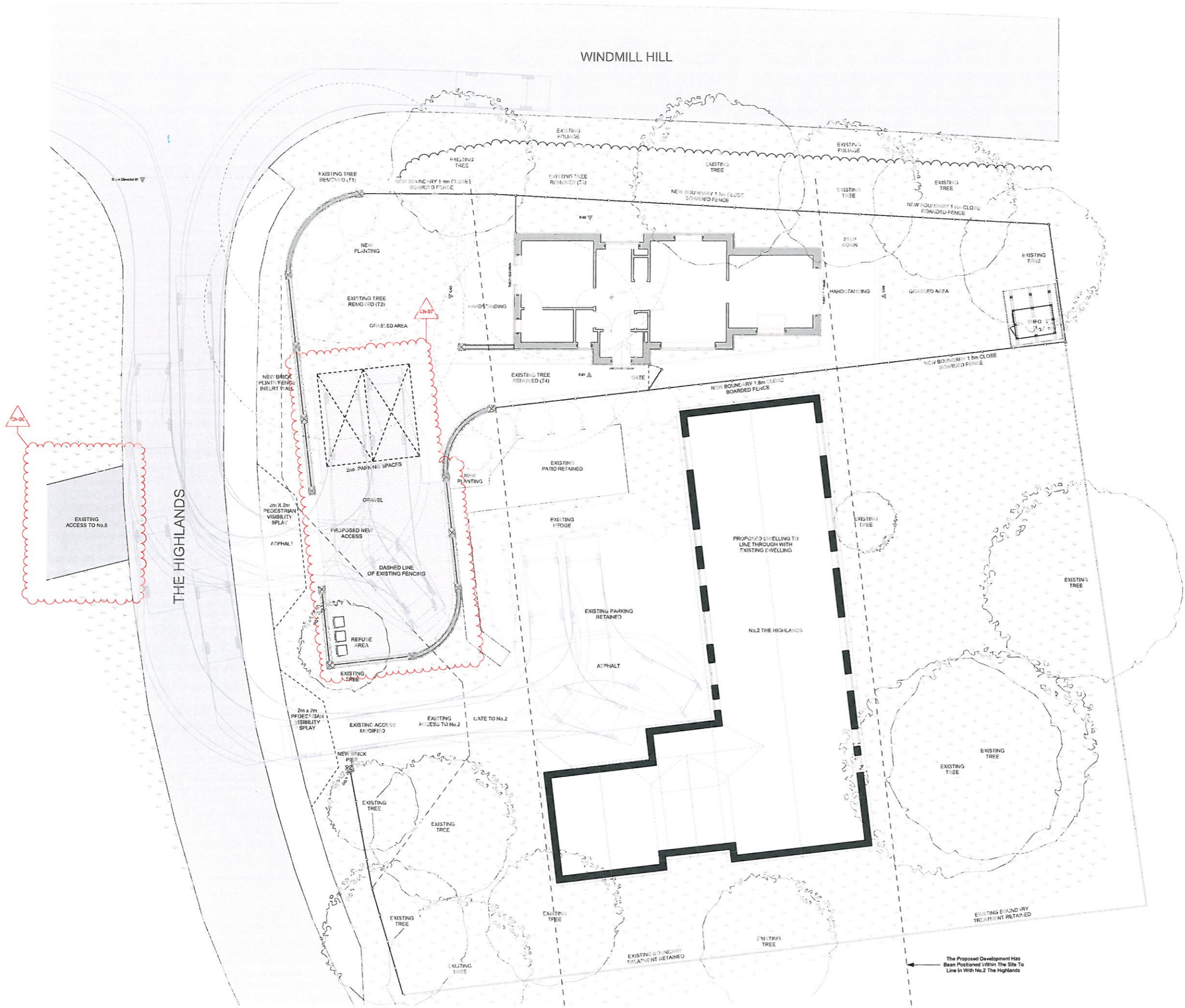

Trees to be removed include T1, T2, T3 & T4 located in the North-West corner of the site. A total of four trees to be removed in total. All other trees to be retained and protected during construction. Details of tree protection method to be provided once planning application has been determined.

Trees T1 and T2 are to be removed to allow proposed boundary wall to be constructed and provide the proposed dwelling suitable front garden space.

Trees T3 and T4 are to be removed as they fall within the footprint of the proposed detached dwelling.

As part of the proposed works new planting is also located in the North-West corner of the site.

Rev	Created	Checked	Approved	Date	By
B				10/12/2015	AD
A				10/12/2015	AD

44 SILVER STREET, ELY, CAMBRIDGESHIRE, CB7 4JF
 TEL : +44(0)1353 665374
 E-MAIL : info@garyjohnsarchitects.co.uk
 WEB : www.garyjohnsarchitects.co.uk

CLIENT
 Mr. & Mrs. B. Gower
 2 The Highlands, Exning
 Newmarket
 Suffolk, CB7 7NT

PROJECT
 Proposed new dwelling
 Land at the side of 2 The Highlands
 Exning, Newmarket
 Suffolk, CB7 7NT

DRAWING FILE
 14-223 - The Highlands Exning - Proposed
 Scheme.pln

DRAWING TITLE
 Proposed Site Plan

SCALE OF A1 1:100	STATUS
DRAWN	CHECKED
DATE	DATE

DRAWING NUMBER	REVISION
14-223	GA 002
	B

